

Pond Identification Sheet

Insects & Arthropods



Caddisfly larvae



dragonfly nymph



diving beetle



diving beetle larvae

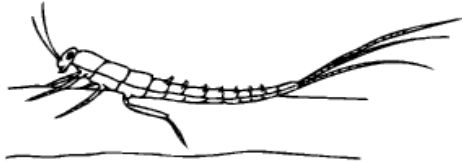

mayfly nymph



water boatman



water cricket



water scorpion



whirligig beetle



Protozoans and Small Animals



Diatom

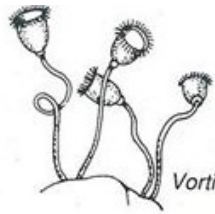

Vorticella

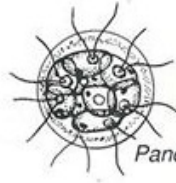

Pandorina



Euglena



Micrasterius



Stentor



Closterium



Chilomonas



Pediastrum



Synura



Colpidium



Phacus



Stylonychia



Peranema



Cosmarium

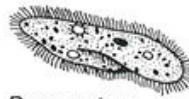

Paramecium



Amoeba

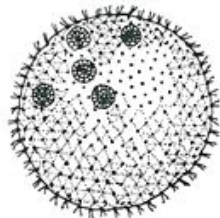

Volvox



Spirogyra



Oscillatoria

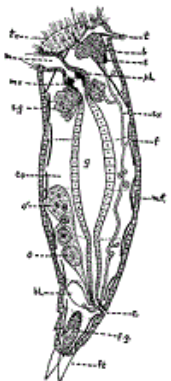

Rotifers



Waterbear (tardigrade)

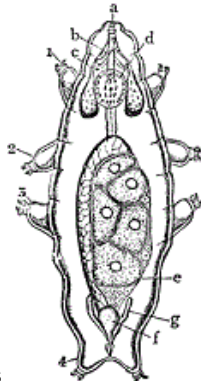

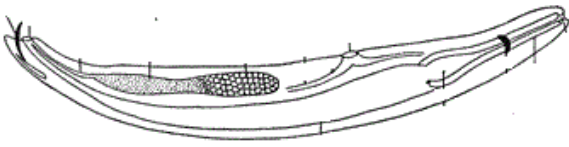

Nematode



Planarian

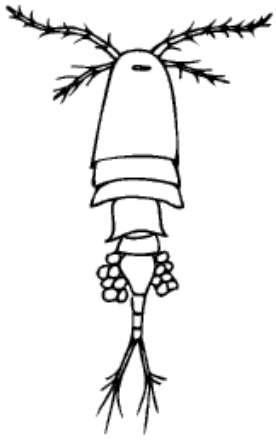

cyclops



water shrimp



water flea (Daphnia)

Algae and Other Microorganisms



Volvox (green)



Haematococcus (red colored)



dinoflagellate (red, green, some multicolored)



Desmids (green)



Spirogyra (green)

Anything green and stringy can be classified as an algae!!!

